

COMUNE di RODI GARGANICO

Progetto:

Località:

Commenti:

Progettista - Direttore dei Lavori

Calcolatore

Architetto

Michèle Giglio

Visiti

Progetto

Piante, Prospetti e Sezioni scala 1:100

Febbraio 2019

Calcolo Volumetrica di Progetto

Piano Terra: 78,48 mq x 3,15 m (h) = 247,21mc

Piano Terra: 78,48 mq x 3,15 m (h) = 247,21mc

Piano Primo: 57,36 mq x 3,00 m (h) = 172,08 mc

Piano Primo: 57,36 mq x 3,00 m (h) = 172,08 mc

TOTALE: 838,58<846,82 (volumetrica realizzabile)

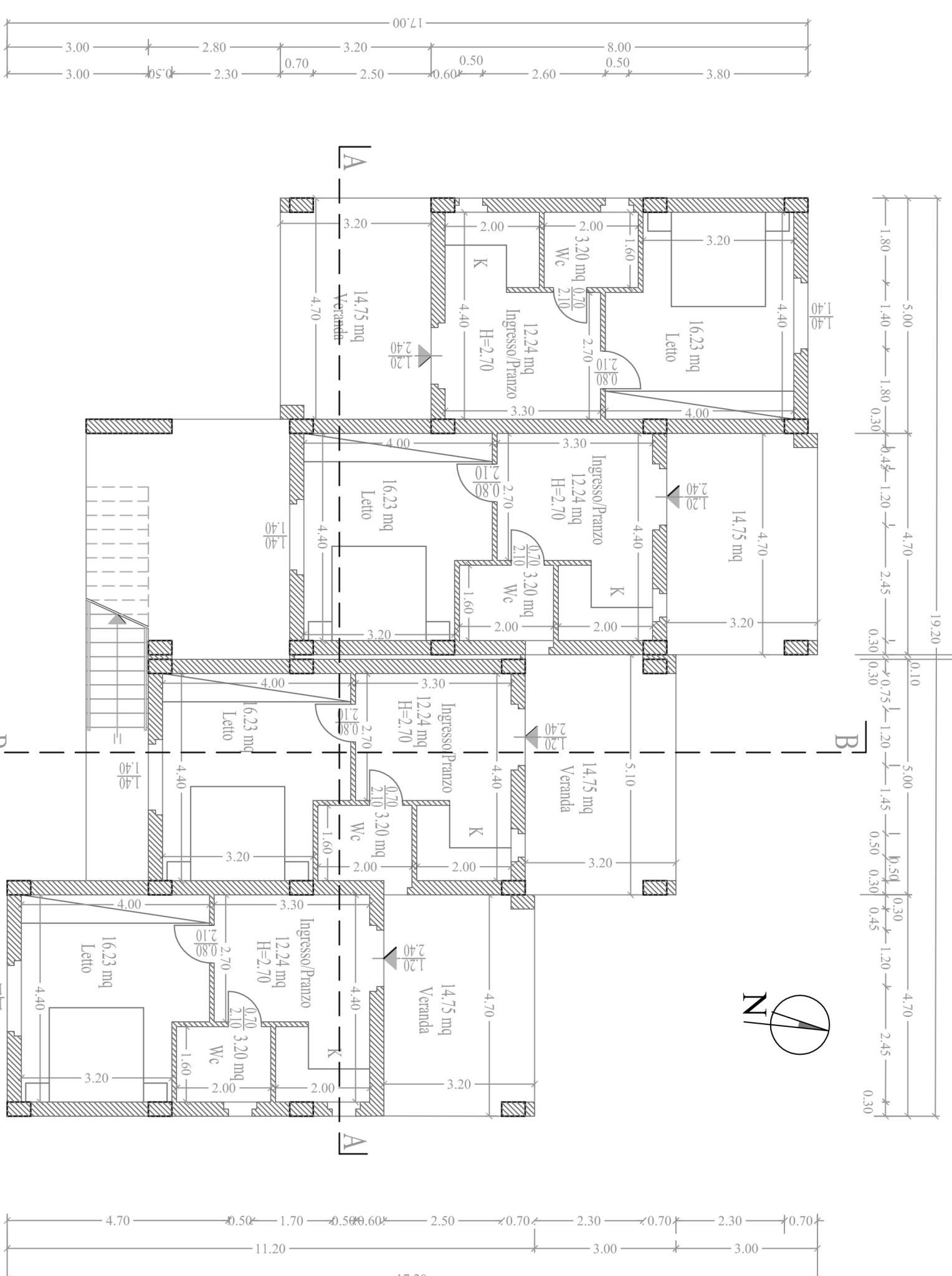

PIANTA PIANO TERRA

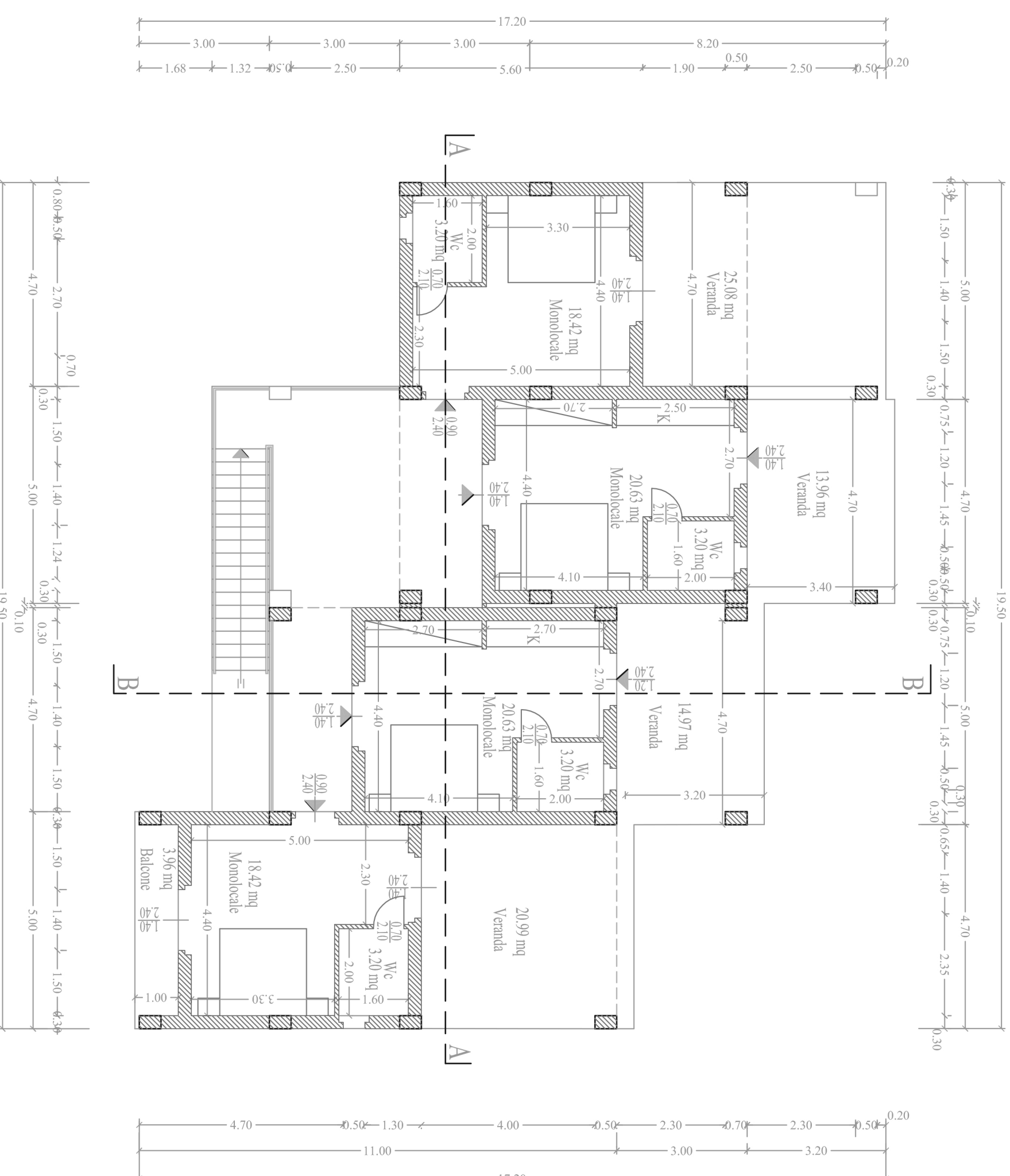

PIANTA PIANO PRIMO

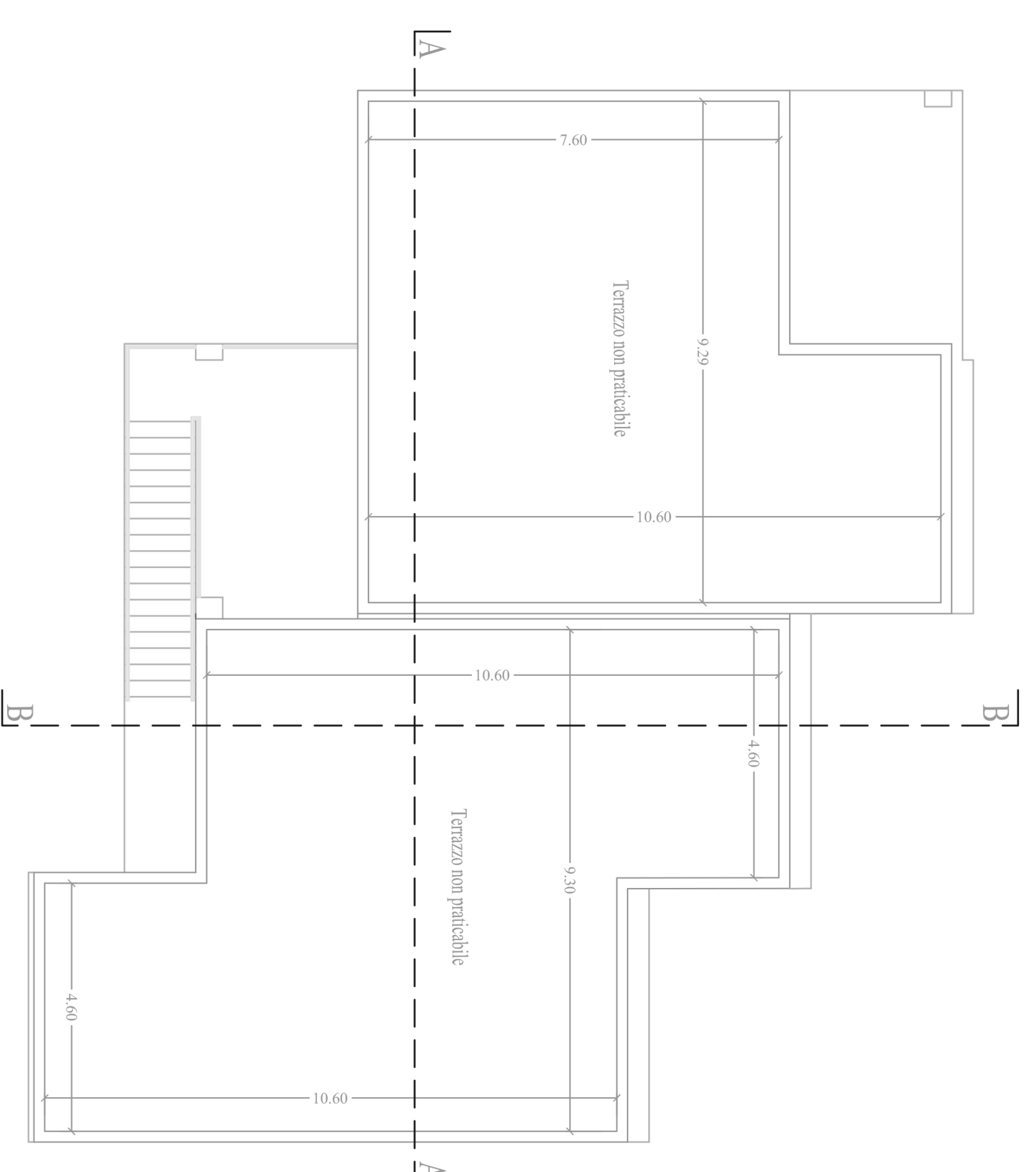

PIANTA COPERTURA

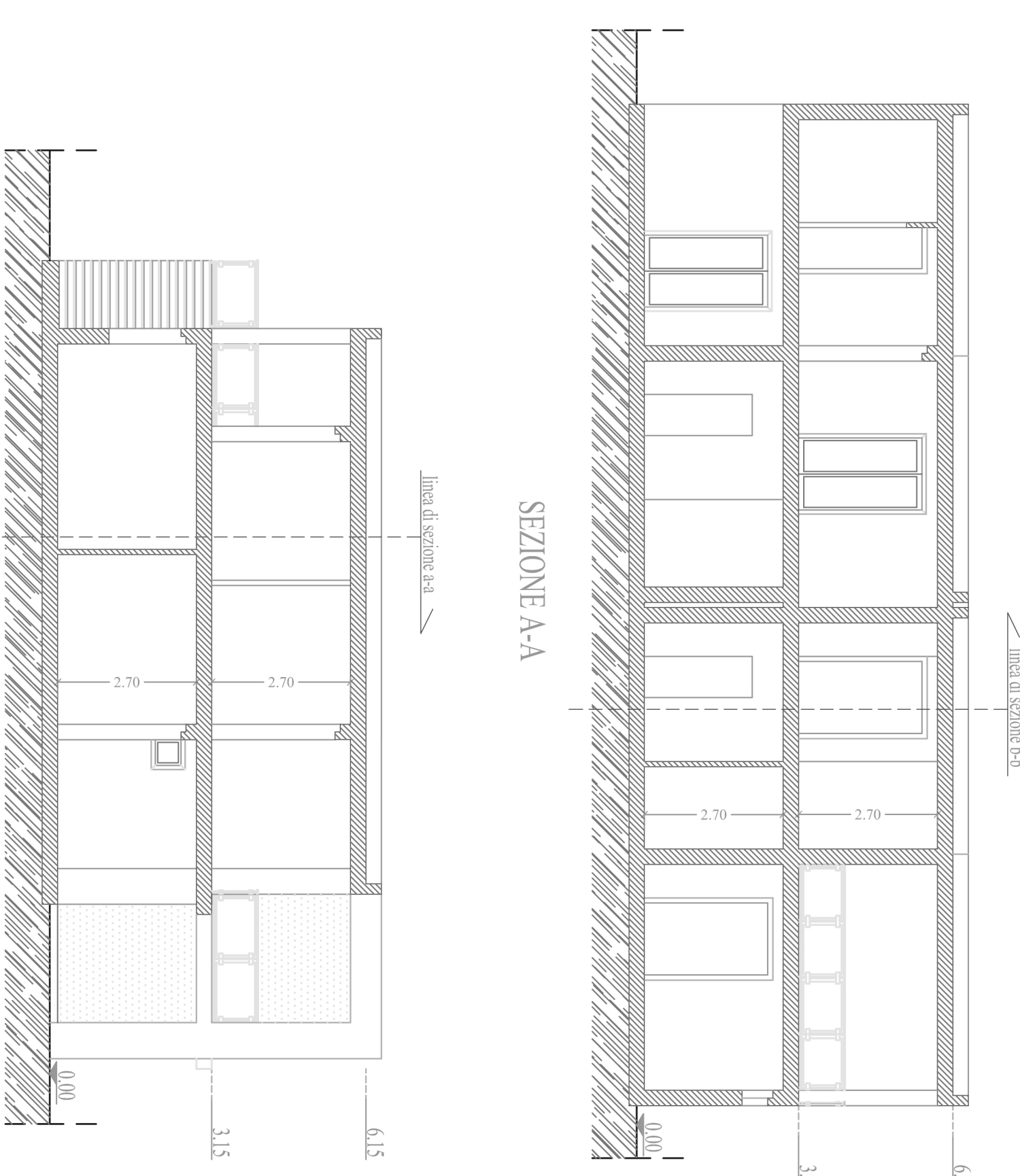

SEZIONE A-A

SEZIONE B-B

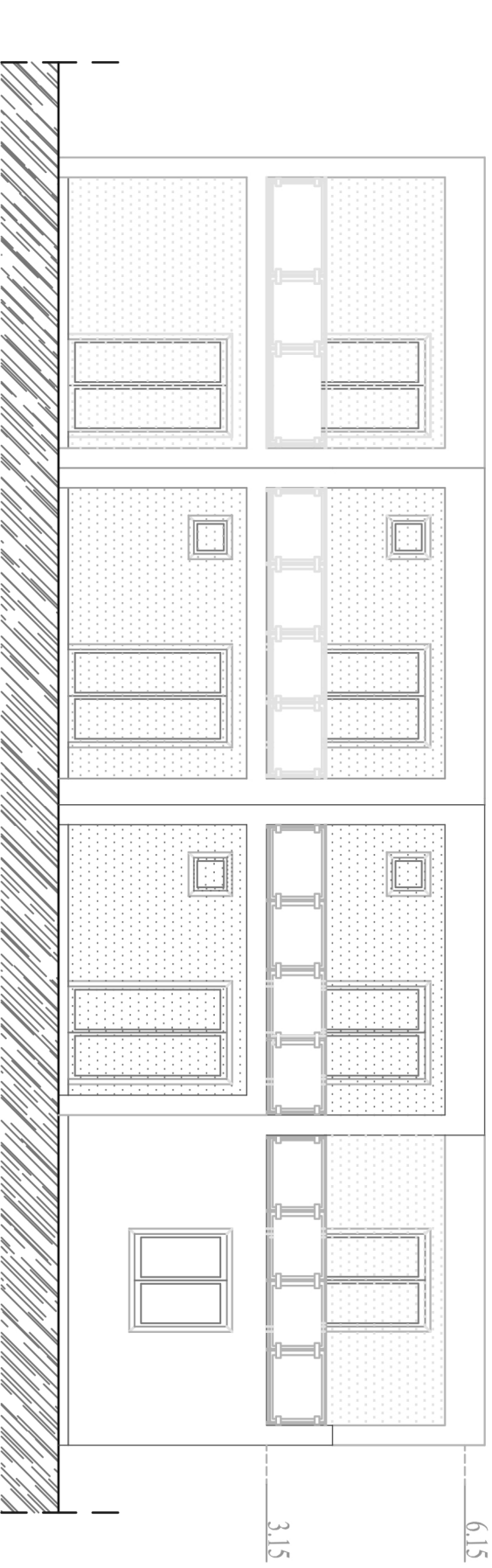

PROSPETTO NORD

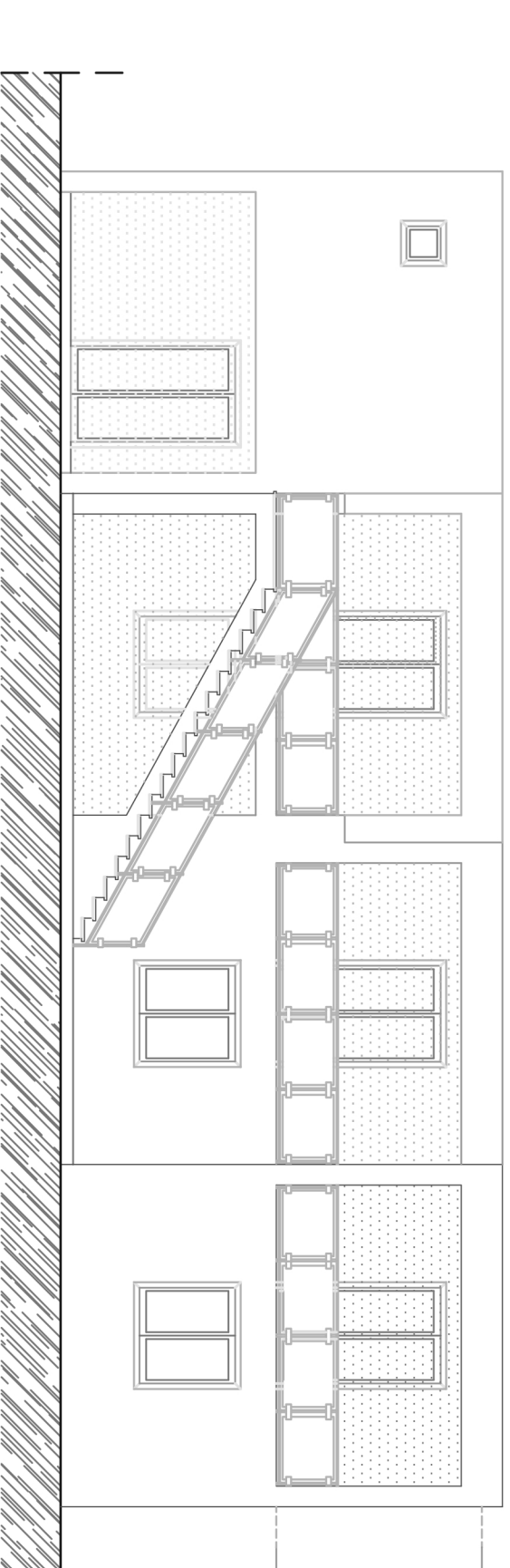

PROSPETTO SUD

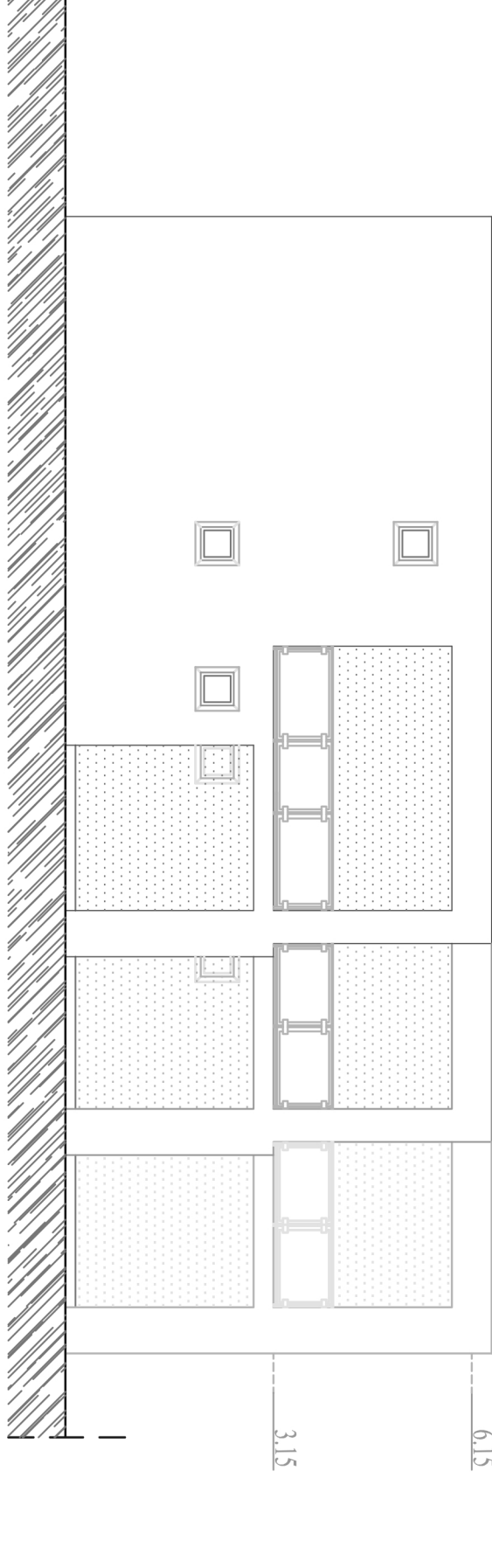

PROSPETTO EST

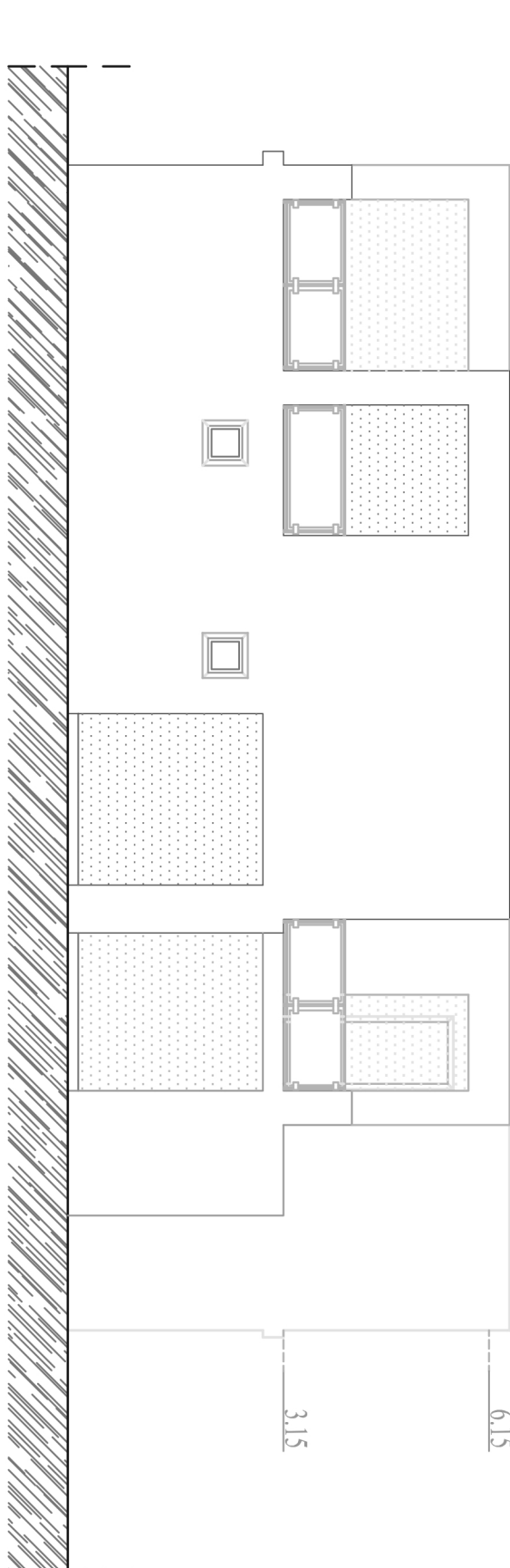

PROSPETTO OVEST